

As recorded by Arturo Sandoval...

MIS ABUELOS

(MALAGUENA)

By Arturo Sandoval
Transcribed and Arranged by Matt Amy

STEADY FLAMENCO (♩=100)

SOPRANO SAX
Solo - Play if no second acoustic guitar
f, ff, f, ff

TO CLARINET

FLUTE
Solo - Play if no guitar or soprano
f, ff, f, ff

TO CLARINET

FLUGEL HORN

SOLO
E♭, E♭, E♭, E♭, E♭, E♭
mf

SOLO - 1st RECORDING
f, ff, f, ff

1st Alto Sax

2nd Alto Sax

1st Tenor Sax

2nd Tenor Sax

Bari Sax

1st Trumpet

2nd Trumpet

3rd Trumpet

4th Trumpet (Arturo)

1st Trombone

2nd Trombone

3rd Trombone

Bass Trombone

1st Guitar (Acoustic)

2nd Guitar (Acoustic)

Piano

Bass

Drums

Auxiliary Percussion

Violin I

Violin II

Viola

Cello

This page of a musical score contains the following parts and markings:

- A. Sax. 2:** Remains mostly silent with a few notes.
- T. Sax. 2:** Remains silent.
- B. Sax:** Remains silent.
- Tpt. 1-4:** Remains silent.
- Tbn. 1-3:** Remains silent.
- B. Tbn:** Remains silent.
- Pno:** Remains silent.
- Bass:** Remains silent.
- Dr:** Remains silent.
- Aux. Perc:** Remains silent.
- Vln. I & II:** Remains silent.
- Vla:** Remains silent.
- Vc:** Remains silent.

Additional markings include a circled '9' above the first saxophone part and a 'rit.' marking at the end of the trumpet 4 part.

15 FREE BOLERO (AROUND 9=140)
- FOLLOW FLUGEL SOLO
To Clarinet

A. Sax. 1

A. Sax. 2

T. Sax. 1

T. Sax. 2

B. Sax.

Tpt. 1

Tpt. 2

Tpt. 3

Tpt. 4

Tbn. 1

Tbn. 2

Tbn. 3

B. Tbn.

A. Gr. 1

A. Gtr.

Pno.

Bass

Dr.

Aux. Perc.

Vln. I

Vln. II

Vla.

Vc.

21

A. Sax. 1

A. Sax. 2

T. Sax. 1

T. Sax. 2

B. Sax.

Tpt. 1

Tpt. 2

Tpt. 3

Tpt. 4

Tbn. 1

Tbn. 2

Tbn. 3

B. Tbn.

A. Gr. 1

A. Gr.

Pno.

Bass

Dr.

Aux. Perc.

Vln. I

Vln. II

Vla.

Vc.

Am

D

G⁷

C⁷

F

B⁷

E⁷

NC

19

PLAY IF NO STRINGS

A. Sax. 1

A. Sax. 2

T. Sax. 1

T. Sax. 2

B. Sax.

Tpt. 1

Tpt. 2

Tpt. 3

Tpt. 4

A. Gr. 1

A. Gr.

Pno.

Bass

Dr.

Aux. Perc.

Vln. I

Vln. II

Vla.

Vc.

mp

p

E^b7⁹

A^b7⁹

D^b7⁹

D^b7⁹

G¹³9

C¹³7

E¹³9

E⁷9

57 *sax opt.*

A. Sax. 1
p

A. Sax. 2
p

T. Sax. 1
p

T. Sax. 2
p

B. Sax.

Tpt. 1

Tpt. 2

Tpt. 3

Tpt. 4

A. Gr. 1
Am7 D7 G7 C7 F B7 E

A. Gr.

Pno.

Bass

Dr.

Aux. Perc.

Vln. I
p

Vln. II
p

Vla.
p

Vc.
p

CALL

DOUBLE TIME FLAMENCO (1 = h)

44

- A. Sax. 1
- A. Sax. 2
- T. Sax. 1
- T. Sax. 2
- B. Sax.
- Tpt. 1
- Tpt. 2
- Tpt. 3
- Tpt. 4
- Tbn. 1
- Tbn. 2
- Tbn. 3
- B. Tbn.
- A. Gtr. 1
- A. Gtr.
- Pno.
- Bass
- Dr.
- Aux. Perc.
- Vln. I
- Vln. II
- Vla.
- Vc.

Key features of the score include:

- Rehearsal Markings:** A box at the top left contains the text "DOUBLE TIME FLAMENCO (1 = h)" and "44".
- Section Markers:** A box at the top right contains "11" and "12".
- Performance Instructions:** "CUE! To A To Sax" is written above the saxophone parts. "CUE! To Trumpet" is written above the trumpet parts. "E₁₁₁₃pp BASS ENTRANCE" is written above the guitar parts. "F₁₁₁₃" and "E₁₁₁₃pp" are also present above the guitar parts.
- Dynamic and Articulation Markings:** "f", "ff", and "p" are used throughout. "CUE!" is used to indicate when a part should begin.
- Drum Part:** The drum part includes a "F₁₁₁₃" marking and a "F₁₁₁₃" marking, along with a "F₁₁₁₃" marking.
- Rehearsal Markings:** "11" and "12" are marked at the top of the score.
- Section Markers:** A box at the top right contains "11" and "12".
- Performance Instructions:** "CUE! To A To Sax" is written above the saxophone parts. "CUE! To Trumpet" is written above the trumpet parts. "E₁₁₁₃pp BASS ENTRANCE" is written above the guitar parts. "F₁₁₁₃" and "E₁₁₁₃pp" are also present above the guitar parts.
- Dynamic and Articulation Markings:** "f", "ff", and "p" are used throughout. "CUE!" is used to indicate when a part should begin.
- Drum Part:** The drum part includes a "F₁₁₁₃" marking and a "F₁₁₁₃" marking, along with a "F₁₁₁₃" marking.

54 Mambo (SAME TEMPO)

1. 2.

A. Sax. 1
 A. Sax. 2
 T. Sax. 1
 T. Sax. 2
 B. Sax.
 Tpt. 1
 Tpt. 2
 Tpt. 3
 Tpt. 4
 Tbn. 1
 Tbn. 2
 Tbn. 3
 B. Tbn.
 A. Gtr. 1
 A. Gtr.
 Pno.
 Bass
 Dr.
 Aux. Perc.
 Vln. I
 Vln. II
 Vla.
 Vc.

The score is written for a full big band. The saxophone section (A. Sax. 1 & 2, T. Sax. 1 & 2, B. Sax.) plays melodic lines with accents and slurs. The trumpet section (Tpt. 1-4) features rhythmic patterns with triplets and slurs. The trombone section (Tbn. 1-3, B. Tbn.) provides harmonic support with slurs. The guitar (A. Gtr. 1, A. Gtr.) and piano (Pno.) parts are primarily chordal, with the piano also playing a melodic line. The bass (Bass) plays a walking bass line. The drums (Dr.) play a steady pattern with occasional accents. The auxiliary percussion (Aux. Perc.) and string section (Vln. I, Vln. II, Vla., Vc.) are present but have minimal activity in this section.

Chord progressions for guitar and piano:
 F#7, G#13, E7(9,13), E9, A#13, D#m7, G13, D#13, C7, D7, C, C7b9, C7b9

04

A. Sax. 1
mf

A. Sax. 2
mf

T. Sax. 1
mf

T. Sax. 2
mf

B. Sax.
mf

Tpt. 1

Tpt. 2

Tpt. 3

Tpt. 4

Tbn. 1
mf

Tbn. 2
mf

Tbn. 3
mf

B. Tbn.
mf

A. Gtr. 1
C#7(b9) F7(b9) G#7 E7 E#11(b9) A#m7 Gm7(b9) C7(b9)

A. Gtr.

Pno.
C#7(b9) F7(b9) G#7 E7 E#11(b9) A#m7 Gm7(b9) C7(b9)

Bass
C#7(b9) F7(b9) G#7 E7 E#11(b9) A#m7 Gm7(b9) C7(b9)

Dr.

Aux. Perc.

Vln. I

Vln. II

Vla.

Vc.

71

A. Sax. 1

A. Sax. 2

T. Sax. 1

T. Sax. 2

B. Sax.

Tpt. 1

Tpt. 2

Tpt. 3

Tpt. 4

Tbn. 1

Tbn. 2

Tbn. 3

B. Tbn.

A. Gtr. 1

A. Gtr.

Pno.

Bass

Dr.

Aux. Perc.

Vln. I

Vln. II

Vla.

Vc.

Chord progression for guitar and piano:

- F#7
- g#13
- E7sus4
- E9
- A#13
- D#m7
- G13
- D#13
- C7
- D7
- C

OPEN TRUMPET SOLO

79 LET THEM ONLY

- Saxophones:** A. Sax. 1 & 2, T. Sax. 1 & 2, B. Sax.
- Trumpets:** Tpt. 1, 2, 3, 4
- Trombones:** Tbn. 1, 2, 3, B. Tbn.
- Other Instruments:** A. Grt. 1 & 2, Pno., Bass, Dr., Aux. Perc., Vln. I & II, Vla., Vc.

The score features a variety of musical notations, including rests, notes, and chords. The trumpet parts are marked with "LET THEM ONLY" and a "1st Time Only" instruction. The piano and guitar parts provide harmonic support with chords such as F#7, Bb7, Eb7, Ab7, Db7, G7, C7, D7, and Eb7. The bass line is a walking bass line, and the drums and auxiliary percussion provide a steady rhythmic accompaniment. The strings are mostly silent, with some light accompaniment in the later measures.

87 ON CUE

This page of a musical score, labeled '12' and '87 ON CUE', features a jazz ensemble. The instrumentation includes:

- Saxophones: A. Sax. 1 & 2, T. Sax. 1 & 2, B. Sax.
- Trumpets: Tpt. 1, 2, 3, 4
- Trombones: Tbn. 1, 2, 3
- Bass: B. Tbn.
- Guitar: A. Gr. 1, A. Gr.
- Piano: Pno.
- Bass: Bass
- Drums: Dr.
- Auxiliary Percussion: Aux. Perc.
- Strings: Vln. I, Vln. II, Vla., Vc.

96

A. Sax. 1
A. Sax. 2
T. Sax. 1
T. Sax. 2
B. Sax.
Tpt. 1
Tpt. 2
Tpt. 3
Tpt. 4
Tbn. 1
Tbn. 2
Tbn. 3
B. Tbn.
A. Grt. 1
A. Grt.
Pno.
Bass
Dr.
Aux. Perc.
Vln. I
Vln. II
Vla.
Vc.

GET READY TO CLAP

F#7 G7 Ebmaj7 A7 D#maj7 G7(b9) C7 D#maj7(b9) C7(b9)

FLAMENCO
- OPEN GUITAR SOLO

106

107 ON CUE

Instrumentation:

- Saxophones: A. Sax. 1 & 2, T. Sax. 1 & 2, B. Sax.
- Trumpets: Tpt. 1, 2, 3, 4
- Trombones: Tbn. 1, 2, 3, B. Tbn.
- Guitar: A. Gtr. 1, A. Gtr.
- Piano: Pno.
- Bass: Bass
- Drums: Dr.
- Auxiliary Percussion: Aux. Perc.
- Violins: Vln. I, Vln. II
- Viola: Vla.
- Violoncello: Vc.

Key Features and Annotations:

- 106:** The first section begins with a "FLAMENCO - OPEN GUITAR SOLO" annotation. The guitar part (A. Gtr. 1) is marked "E7(9) Solo (F. no. 2nd guitar)". The piano part (Pno.) has a "TICKET LEFT TIME" annotation. The bass part (Bass) has a "SPRINKLE - BUILD WITH GUITAR SOLO" annotation. The drum part (Dr.) has an "AS LES CUMBAS - VERY SPRINKLE" annotation.
- 107 (ON CUE):** The second section begins with an "ON CUE" annotation. The guitar part (A. Gtr. 1) is marked "E7(9) Solo" and "End Solo". The piano part (Pno.) has a "MONTANA" annotation. The bass part (Bass) has a "SPRINKLE - BUILD WITH GUITAR SOLO" annotation.
- Chord Progression (A. Gtr. 1):** E7(9) Solo (F. no. 2nd guitar), F#m7(b9)(11), E7(9), F#m7(b9)(11), F#6, E7(9), F#m7(b9)(11), F#6.
- Chord Progression (Pno. & Bass):** E7(9) Sprinkle - Build with Guitar Solo, F#m7(b9)(11), E7(9), F#m7(b9)(11), F#6, E7(9) As Les, F#m7(b9)(11), F#6.
- Chord Progression (Bass):** E7(9), F#m7(b9)(11), E7(9), F#m7(b9)(11), F#6, E7(9), F#m7(b9)(11), F#6.
- Dynamic Markings:** mf (mezzo-forte) and ff (fortissimo) are used throughout the score.
- Performance Instructions:** "TICKET LEFT TIME", "MONTANA", "AS LES", "SPRINKLE - BUILD WITH GUITAR SOLO", "END SOLO".

- A. Sax. 1
- A. Sax. 2
- T. Sax. 1
- T. Sax. 2
- B. Sax.
- Tpt. 1
- Tpt. 2
- Tpt. 3
- Tpt. 4
- Tbn. 1
- Tbn. 2
- Tbn. 3
- B. Tbn.
- A. Gtr. 1
- A. Gtr.
- Pno.
- Bass
- Dr.
- Aux. Perc.
- Vln. I
- Vln. II
- Vla.
- Vc.

OPEN TRUMPET SOLO

- A. Sax. 1
- A. Sax. 2
- T. Sax. 1
- T. Sax. 2
- B. Sax.
- Tpt. 1
- Tpt. 2
- Tpt. 3
- Tpt. 4
- Tbn. 1
- Tbn. 2
- Tbn. 3
- B. Tbn.
- A. Gtr. 1
- A. Gtr.
- Pno.
- Bass
- Dr.
- Aux. Perc.
- Vln. I
- Vln. II
- Vla.
- Vc.

199 SOLO CONTINUES

Musical score for page 18, rehearsal mark 199, titled "SOLO CONTINUES". The score is arranged for a large ensemble including saxophones, trumpets, trombones, guitar, piano, bass, drums, and strings.

- Saxophone Section:** A. Sax. 1, A. Sax. 2, T. Sax. 1, T. Sax. 2, B. Sax. All parts feature melodic lines with accents.
- Brass Section:** Tpt. 1-4 and Tbn. 1-3. Trumpets 1-3 have melodic lines, while Trumpet 4 and Trombones 1-3 play sustained chords. Markings include *p47th* and *G#m7(b9)*.
- Guitar Section:** A. Gtr. 1 and A. Gtr. 2. Chordal accompaniment with markings *E7(b9)*, *F#m7(b9)*, and *F#6*.
- Piano and Bass:** Pno. and Bass provide harmonic support with similar chordal patterns.
- Drums and Percussion:** Dr. and Aux. Perc. play rhythmic patterns. Markings include *f* and *f*.
- String Section:** Vln. I, Vln. II, Vla., and Vc. are present but mostly silent in this section.

147 155

A. Sax. 1
 A. Sax. 2
 T. Sax. 1
 T. Sax. 2
 B. Sax.
 Tpt. 1
 Tpt. 2
 Tpt. 3
 Tpt. 4
 Tbn. 1
 Tbn. 2
 Tbn. 3
 B. Tbn.
 A. Gtr. 1
 A. Gtr.
 Pno.
 Bass
 Dr.
 Aux. Perc.
 Vln. I
 Vln. II
 Vla.
 Vc.

1st Alto Sax

As recorded by Arturo Sandoval...

MIS ABUELOS

(MALAGUENA)

By Arturo Sandoval

Transcribed and Arranged by Matt Amy

STEADY FLAMENCO (q=100)

SOLO - PLAY IF NO SECOND ACOUSTIC GUITAR

SOPRANO SAX

F#M11(b9) AD LIB F#9

F#M11(b9) F#9

F#M11(b9) F#9

F#M11(b9) F#9

9 F#M11(b9) F#9

F#M11(b9) F#9

FREE SOLO (AROUND q=140)
- FOLLOW FLUGEL SOLO

13

TO CLARINET

8

21

8

29

CLARINET - PLAY IF NO STRINGS

37

8VA OPT

RALL...

DOUBLE TIME FLAMENCO (q = h)
(h=110)

44

CLAP! TO ALTO SAX

54

MAMBO (SAME TEMPO)

63

71

OPEN TRUMPET SOLO
1ST TIME ONLY

79

87

ON CUE

95

103 FLAMENCO
- OPEN GUITAR SOLO
CLAP!

107 ON CUE

OPEN TRUMPET SOLO

1ST TIME ONLY

131 BACKINGS ON CUE

139 SOLO CONTINUES

147

155

2nd Alto Sax

As recorded by Arturo Sandoval...

MIS ABUELOS

(MALAGUENA)

By Arturo Sandoval

Transcribed and Arranged by Matt Amy

STEADY FLAMENCO (♩=100)

9

8

3

TO CLARINET

13

FREE BOLERO (AROUND ♩=140)
- FOLLOW FLUGEL SOLO

8

21

8

29

CLARINET - PLAY IF NO STRINGS

37

8VA OPT

RALL...

DOUBLE TIME FLAMENCO (q = h)
(h=110)

44

CLAP! TO ALTO SAX

(4)

54 MAMBO (SAME TEMPO)

63

71

OPEN TRUMPET SOLO

79

1ST TIME ONLY

87

ON CUE

95

FLAMENCO

- OPEN GUITAR SOLO

103

CLAP!

107

ON CUE

ff

OPEN TRUMPET SOLO

1ST TIME ONLY

131 BACKINGS ON CUE

139 SOLO CONTINUES

147

155

1st Tenor Sax

As recorded by Arturo Sandoval...

MIS ABUELOS

(MALAGUENA)

By Arturo Sandoval

Transcribed and Arranged by Matt Amy

STEADY FLAMENCO (♩=100)

SOLO - PLAY IF NO GUITAR OR SOPRANO

FLUTE

2

$E_{M11}(\flat 9)$ AD LIB

E^9

$E_{M11}(\flat 9)$

E^9

$E_{M11}(\flat 9)$

E^9

9 $E_{M11}(\flat 9)$

E^9

$E_{M11}(\flat 9)$

E^9

13

FREE BOLERO (AROUND ♩=140)
- FOLLOW FLUGEL SOLO

8

21

8

29 PLAY IF NO STRINGS

p

mp

37 8VA OPT

p

RALL.

DOUBLE TIME FLAMENCO (q = h)
(h=110)

44 CLAP! TO TENOR SAX

p

1. 2. GET READY TO PLAY

p

54 MAMBO (SAME TEMPO)

ff

1. 2.

ff

63

mf

f

71

ff

ff

79 OPEN TRUMPET SOLO

1ST TIME ONLY

7

87

ON CUE

f

f

95

f

f

103 FLAMENCO
- OPEN GUITAR SOLO

CLAP!

107 ON CUE

OPEN TRUMPET SOLO
1ST TIME ONLY

131 BACKINGS ON CUE

139 SOLO CONTINUES

f 147

155

2nd Tenor Sax

As recorded by Arturo Sandoval...

MIS ABUELOS

(MALAGUENA)

By Arturo Sandoval

Transcribed and Arranged by Matt Amy

8 STEADY FLAMENCO (q=100) 9 3 TO CLARINET

13 FREE SOLO (AROUND q=140) - FOLLOW FLUGEL SOLO 8

21 8

29 PLAY IF NO STRINGS

mp

37 3VA OPT p RALL...

DOUBLE TIME FLAMENCO (q = h)
(h=110)

44

CLAP! TO TENOR SAX

(4)

54 MAMBO (SAME TEMPO)

63

71

79 OPEN TRUMPET SOLO
1ST TIME ONLY

87 ON CUE

95

103 FLAMENCO
- OPEN GUITAR SOLO

107 ON CUE

OPEN TRUMPET SOLO
1ST TIME ONLY

131 BACKINGS ON CUE

139 SOLO CONTINUES

147

155

Bari Sax

As recorded by Arturo Sandoval...

MIS ABUELOS

(MALAGUENA)

By Arturo Sandoval

Transcribed and Arranged by Matt Amy

STEADY FLAMENCO (♩=100)

8 9 4

13 FREE BOLERO (AROUND ♩=140)
- FOLLOW FLUGEL SOLO

8

21

8

29

8

37

6

RALL...

44

DOUBLE TIME FLAMENCO (♩ = ♩)
(♩=110)

CLAP!

4

1. 6 8

2. GET READY TO PLAY 8

54 MAMBO (SAME TEMPO)

63

71

79 OPEN TRUMPET SOLO
1ST TIME ONLY

87 ON CUE

95

103 FLAMENCO - OPEN GUITAR SOLO

107 ON CUE

OPEN TRUMPET SOLO
1ST TIME ONLY

131 BACKINGS ON CUE

139 SOLO CONTINUES

147

155

1st Trumpet

As recorded by Arturo Sandoval...

MIS ABUELOS (MALAGUENA)

By Arturo Sandoval

Transcribed and Arranged by Matt Amy

8 STEADY FLAMENCO (♩=100) 9 4

13 FREE BOLERO (AROUND ♩=140)
- FOLLOW FLUGEL SOLO 8

21 8

29 8

37 6 RALL...

44 CLAP! DOUBLE TIME FLAMENCO (♩ = ♩) (♩=110) 4

6 1. 8 2. GET READY TO PLAY 8

54 MAMBO (SAME TEMPO)

ff

3

3

3

3

3

3

1. 2.

1. 2.

63

7

71

ff

3

3

3

3

3

3

OPEN TRUMPET SOLO

79 1ST TIME ONLY

7

87 ON CUE

f

3

3

95

103 FLAMENCO - OPEN GUITAR SOLO

CLAP!

(4)

107 ON CUE

mf

ff

f ff

OPEN TRUMPET SOLO

1ST TIME ONLY

7

131 BACKINGS ON CUE

139 SOLO CONTINUES

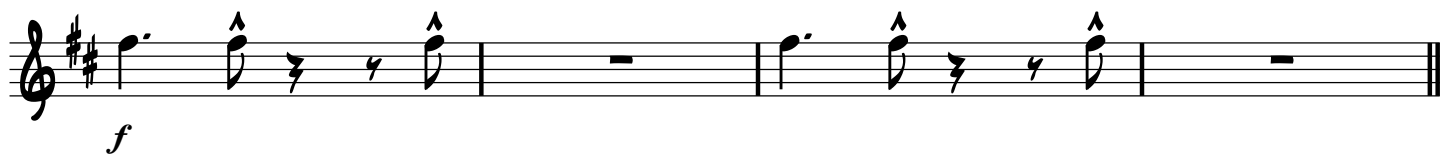
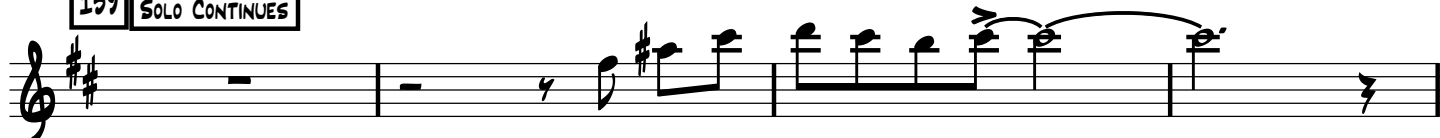

147

155

2nd Trumpet

As recorded by Arturo Sandoval...

MIS ABUELOS

(MALAGUENA)

By Arturo Sandoval

Transcribed and Arranged by Matt Amy

STEADY FLAMENCO (♩=100)

9

8 4

13

FREE BOLERO (AROUND ♩=140)
- FOLLOW FLUGEL SOLO

8

21

8

29

8

37

6

RALL...

44

DOUBLE TIME FLAMENCO (♩ = ♩)
(♩=110)

CLAP!

(4)

1.

2.

(6)

(8)

GET READY TO PLAY

(8)

54 MAMBO (SAME TEMPO)

ff

1. 2.

63

8

71

ff

79 OPEN TRUMPET SOLO

1ST TIME ONLY

7

87 ON CUE

f

95

103

FLAMENCO
- OPEN GUITAR SOLO

CLAP!

(4)

107

ON CUE

mf

ff

f *ff*

OPEN TRUMPET SOLO

1ST TIME ONLY

7

131 BACKINGS ON CUE

139 SOLO CONTINUES

147

155

3rd Trumpet

As recorded by Arturo Sandoval...

MIS ABUELOS

(MALAGUENA)

By Arturo Sandoval

Transcribed and Arranged by Matt Amy

STEADY FLAMENCO (♩=100)

9

13

FREE BOLERO (AROUND ♩=140)
- FOLLOW FLUGEL SOLO

8

21

8

29

8

37

6

RALL...

44

DOUBLE TIME FLAMENCO (♩ = ♩)
(♩=110)

CLAP!

(4)

1.

2.

(6)

(8)

GET READY TO PLAY

(8)

54 MAMBO (SAME TEMPO)

ff

1. 2.

63

8

71

ff

79 OPEN TRUMPET SOLO
1ST TIME ONLY

7

87 ON CUE

f

95

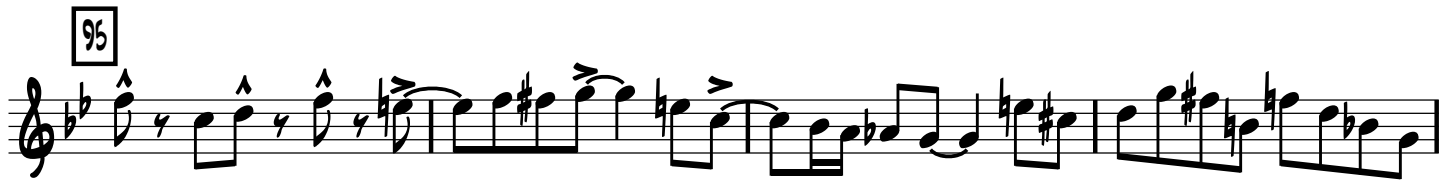

103 FLAMENCO - OPEN GUITAR SOLO

CLAP!

(A)

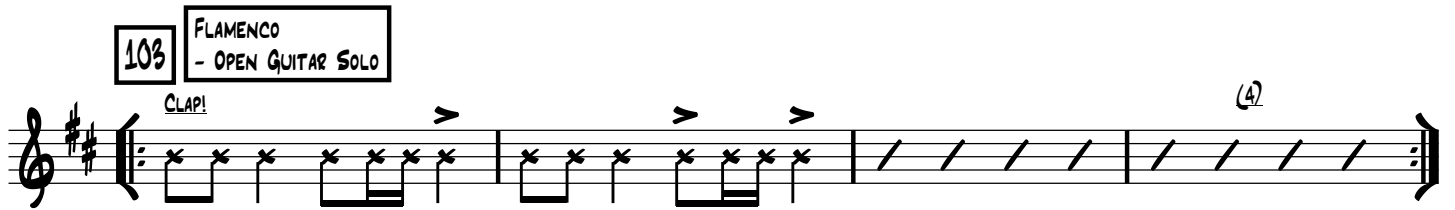

107 ON CUE

mf

ff

f *ff*

OPEN TRUMPET SOLO

1ST TIME ONLY

131 BACKINGS ON CUE

139 SOLO CONTINUES

147

155

4th Trumpet (Arturo)

As recorded by Arturo Sandoval...

MIS ABUELOS (MALAGUENA)

By Arturo Sandoval

Transcribed and Arranged by Matt Amy

8 STEADY FLAMENCO (♩=100) 9 3 FLUGEL HORN WARM

13 FREE BOLERO (AROUND ♩=140) - FOLLOW FLUGEL SOLO mf

21

29

37

RALL.

8^{vs}

44 **DOUBLE TIME FLAMENCO** (♩ = ♩) (♩=110)
TO TRUMPET

54 **MAMBO (SAME TEMPO)**

1. 2. **SOLO - OPT 8VA**

63

71

79 OPEN TRUMPET SOLO

87 ON CUE

95

103 FLAMENCO
- OPEN GUITAR SOLO

CLAP! (4)

107 ON CUE

OPEN TRUMPET SOLO

F#7(b9) GMA7(#11)

F#7(b9) GMA7(#11)

131 BACKINGS ON CUE

F#7(b9) GMA7(#11)

F#7(b9) GMA7(#11)

139 SOLO CONTINUES

F#7(b9) GMAJ7(#11)

F#7(b9) GMAJ7(#11) AS ARTURO

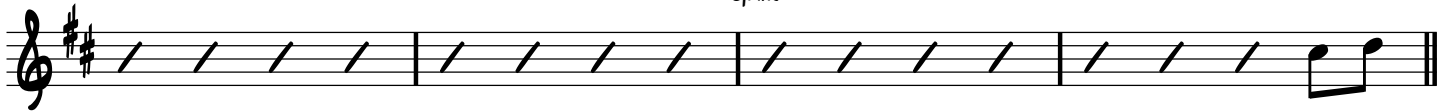

147

F#7(b9) GMAJ7(#11) F#7(b9)

155

GMAJ7(#11) 15MA G%

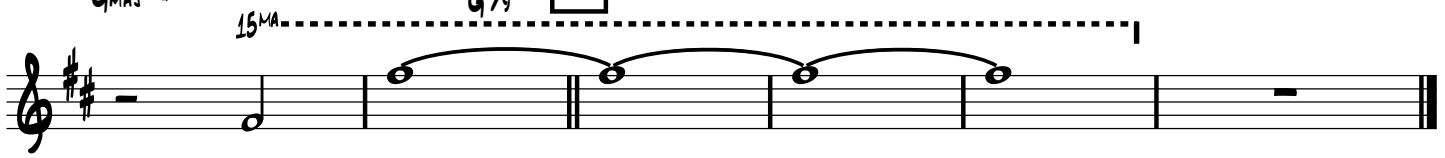

1st Trombone

As recorded by Arturo Sandoval...

MIS ABUELOS

(MALAGUENA)

By Arturo Sandoval

Transcribed and Arranged by Matt Amy

STEADY FLAMENCO (♩=100)

9

8 4

13

FREE BOLERO (AROUND ♩=140)
- FOLLOW FLUGEL SOLO

8

21

8

29

8

37

6

RALL...

DOUBLE TIME FLAMENCO (♩ = ♩)
(♩=110)

44

CLAP!

4

1.

6

8

2.

GET READY TO PLAY

8

54 MAMBO (SAME TEMPO)

ff

63

mf

71

ff

79 OPEN TRUMPET SOLO

1ST TIME ONLY

7

87 ON CUE

f

3 3

95

GET READY TO CLAP

103 FLAMENCO - OPEN GUITAR SOLO

CLAP!

(4)

107 ON CUE

mf

ff

f *ff*

OPEN TRUMPET SOLO

1ST TIME ONLY

A single musical staff in bass clef. It begins with a treble clef and a key signature of one sharp (F#). The staff contains a 7-measure rest, indicated by a horizontal line with a '7' above it. The staff ends with a double bar line.

131 BACKINGS ON CUE

139 SOLO CONTINUES

f

147

155

ff

f

ff

2nd Trombone

As recorded by Arturo Sandoval...

MIS ABUELOS

(MALAGUENA)

By Arturo Sandoval

Transcribed and Arranged by Matt Amy

STEADY FLAMENCO (♩=100)

9

8 4

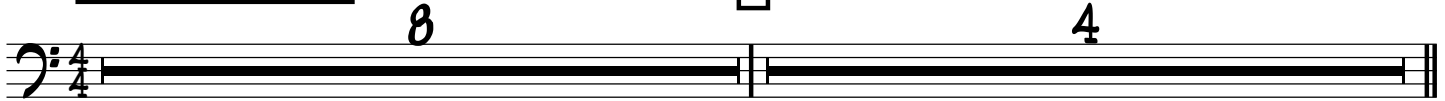

13

FREE BOLERO (AROUND ♩=140)
- FOLLOW FLUGEL SOLO

8

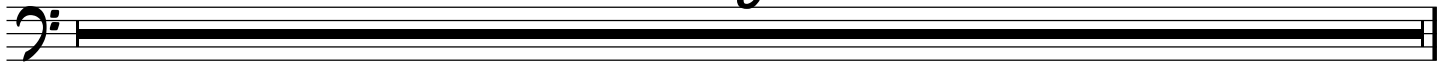

21

8

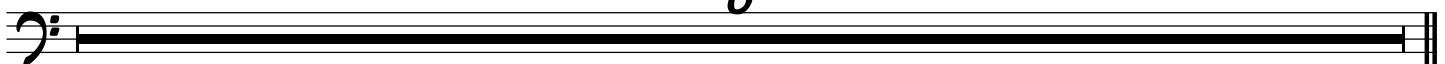

29

8

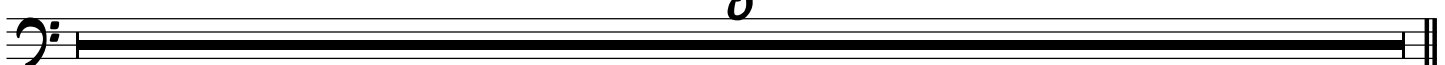

37

6

RALL...

44

DOUBLE TIME FLAMENCO (♩ = ♩)
(♩=110)

CLAP!

(4)

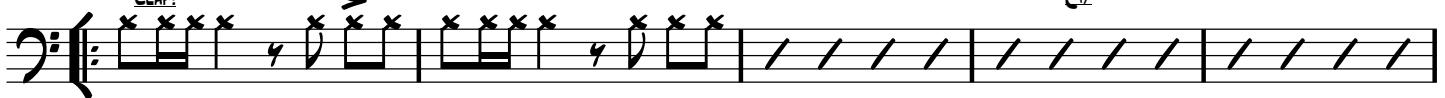

1.

2.

(6)

(8)

GET READY TO PLAY

(8)

54 MAMBO (SAME TEMPO)

63

71

79 OPEN TRUMPET SOLO

87 ON CUE

f

3 3

95

GET READY TO CLAP

103 FLAMENCO - OPEN GUITAR SOLO

CLAP!

(A)

107 ON CUE

mf

f *ff*

OPEN TRUMPET SOLO

1ST TIME ONLY

A single musical staff in bass clef. It begins with a double bar line and a repeat sign. The first measure contains a quarter note G2. The second measure contains a quarter rest. The third measure contains a whole rest. A bracket above the staff spans from the beginning of the third measure to the end of the staff, with the number '7' written above it, indicating a seven-measure rest.

131 BACKINGS ON CUE

139 SOLO CONTINUES

147

155

ff

f \ll

ff

3rd Trombone

As recorded by Arturo Sandoval...

MIS ABUELOS

(MALAGUENA)

By Arturo Sandoval

Transcribed and Arranged by Matt Amy

STEADY FLAMENCO (♩=100)

9

8 4

13

FREE BOLERO (AROUND ♩=140)
- FOLLOW FLUGEL SOLO

8

21

8

29

8

37

6

RALL...

44

DOUBLE TIME FLAMENCO (♩ = ♩)
(♩=110)

CLAP!

4

1.

6

8

2.

GET READY TO PLAY

8

54 MAMBO (SAME TEMPO)

ff

1. 2.

63

mf

71

ff

79 OPEN TRUMPET SOLO

1ST TIME ONLY

87 ON CUE

95

GET READY TO CLAP

103 FLAMENCO - OPEN GUITAR SOLO

CLAP!

107 ON CUE

OPEN TRUMPET SOLO
1ST TIME ONLY

131 BACKINGS ON CUE

139 SOLO CONTINUES

147

155

Bass Trombone

As recorded by Arturo Sandoval...

MIS ABUELOS

(MALAGUENA)

By Arturo Sandoval

Transcribed and Arranged by Matt Amy

STEADY FLAMENCO (♩=100)

9

8 4

13

FREE BOLERO (AROUND ♩=140)
- FOLLOW FLUGEL SOLO

8

21

8

29

8

37

6

RALL...

DOUBLE TIME FLAMENCO (♩ = ♩)
(♩=110)

44

CLAP!

(4)

1.

2.

(6)

(8)

GET READY TO PLAY

(8)

54 MAMBO (SAME TEMPO)

63

71

79 OPEN TRUMPET SOLO
1ST TIME ONLY

87 ON CUE

95

GET READY TO CLAP

103 FLAMENCO - OPEN GUITAR SOLO

CLAP!

(4)

107 ON CUE

ff

f

ff

OPEN TRUMPET SOLO

1ST TIME ONLY

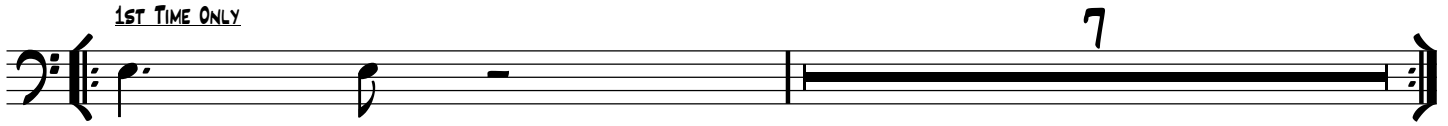

131

BACKINGS ON CUE

139

SOLO CONTINUES

147

155

1st Guitar (Acoustic)

As recorded by Arturo Sandoval...

MIS ABUELOS

(MALAGUENA)

By Arturo Sandoval

Transcribed and Arranged by Matt Amy

STEADY FLAMENCO (♩=100)

SOLO

Chord progression: $E_{M11(b9)}$, E^9 , $E_{M11(b9)}$

Dynamic: mf

Measure 1: $E_{M11(b9)}$

Measure 2: E^9

Measure 3: $E_{M11(b9)}$

9 $E_{M11(b9)}$

E^9

$E_{M11(b9)}$

FREE BOLERO (AROUND ♩=140)
- FOLLOW FLUGEL SOLO

13

FLUGEL

Measure 13: **FILL IN MELODY**

Measure 14: D

Measure 15: G^7 SIMILAR

Measure 16: C^7

Measure 17: F

Measure 18: B^7

Measure 19: E

Measure 20: NC

21

Am *FILL IN MELODY* D G7 C7

F B7 E7 NC

29

Em7(b9) Am7(b9) Dm7(b9)

Dm7(b9) G13(b9) Cmaj7 E11(b9) E7(b9)

37

Am7 D9 G7 C7

F B7 E

RALL.

44 DOUBLE TIME FLAMENCO (♩ = ♩)
(♩ = 110)

BUILD RHYTHMICALLY

EM11(b9) E9 EM11(b9)

1. E9

2. E9

54 MAMBO (SAME TEMPO)

Fm7 Bb13 Eb7(sus4) Eb9 Ab13

D^bMAT7 G13 D^b9(#11) C7 D^b7 C

1. C7(b9) 2. C7(b9)

62

F7(#5b9) B^bM7

E^b7 Eb13(b9) A^bMAT7 G^M7(b5) C7(b5#9)

71 FM7 B^b13 E^b7(sus4) E^b9 A^b13

D^bMAT7 G13 D^b9(#11) C7 D^b7 C

79 OPEN TRUMPET SOLO FM7 B^b7 E^b7 A^b7

D^b7 G7 C7 D^b7 C7

87 ON CUE FM7 B^b7 E^bMAT7 A^b7

D^bMAT7 G7(#5) C7 D^bMAT7(#11) C7

95 FM7 B^b7 E^bMAT7 A^b7

D^bMAT7 G7(b5#9) C7 D^bMAT7(#11) C7(b9)

103 FLAMENCO
- OPEN GUITAR SOLO

E7(b9) SOLO (IF NO 2ND GUITAR)

FMA7(♯11)

107 ON CUE

E7(b9)

FMA7(♯11)

F%

E7(b9)

FMA7(♯11)

F%

E7(b9)

FMA7(♯11)

F%

E7(b9)

FMA7(♯11)

F%

OPEN TRUMPET SOLO

E7(b9)

FMA7(♯11)

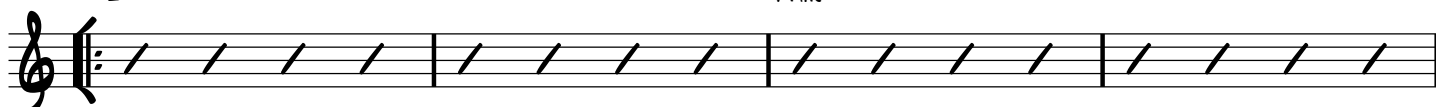

E7(b9)

FMA7(♯11)

131 BACKINGS ON CUE

E7(b9)

FMAJ7(#11)

F#9

E7(b9)

FMAJ7(#11)

F#9

139 SOLO CONTINUES

E7(b9)

FMAJ7(#11)

F#9

E7(b9)

FMAJ7(#11)

F#9

147

E7(b9)

FMAJ7(#11)

F#9

E7(b9)

FMAJ7(#11)

F#9

155

E

2nd Guitar (Acoustic)

As recorded by Arturo Sandoval...

MIS ABUELOS

(MALAGUENA)

By Arturo Sandoval

Transcribed and Arranged by Matt Amy

STEADY FLAMENCO (♩=100)

SOLO - AS RECORDING

2

$F\#M11(b9)$ $F\#9$

f 3 3 3 3 3 3

$F\#M11(b9)$ $F\#9$

3 3 3

$F\#M11(b9)$ $F\#9$

3 3 3 3 3 3 3 3

9 $F\#M11(b9)$ $F\#9$

3 3 3 3 3 3 3

$F\#M11(b9)$ $F\#9$

3 3 3 3 3 3 3

13

FREE BOLERO (AROUND ♩=140)
- FOLLOW FLUGEL SOLO

8

21

8

29

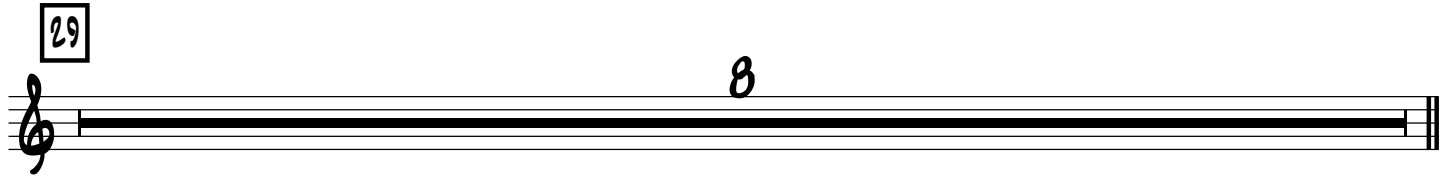

8

37

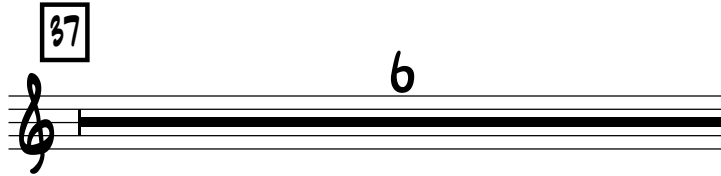

6

RALL...

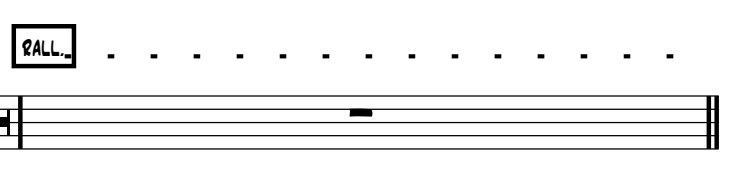

4

44

DOUBLE TIME FLAMENCO (♩ = ♩)
(♩ = 110)

CLAP!

4

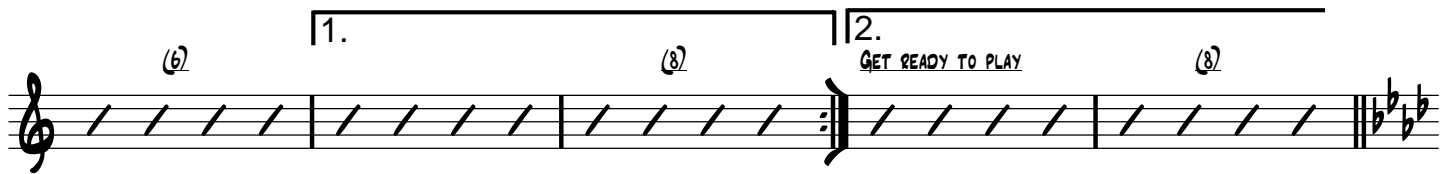

6

1.

8

2.

GET READY TO PLAY

8

54

MAMBO (SAME TEMPO)

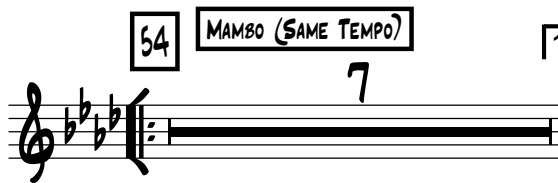

7

1.

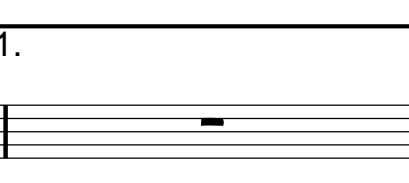

2.

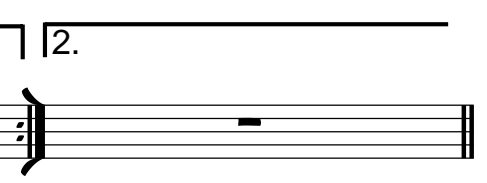

2.

63

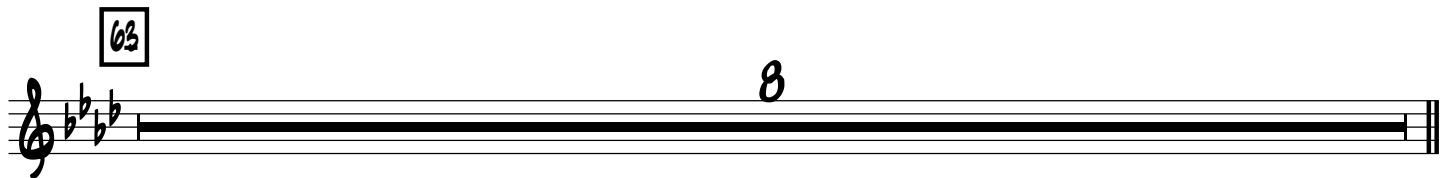

8

71

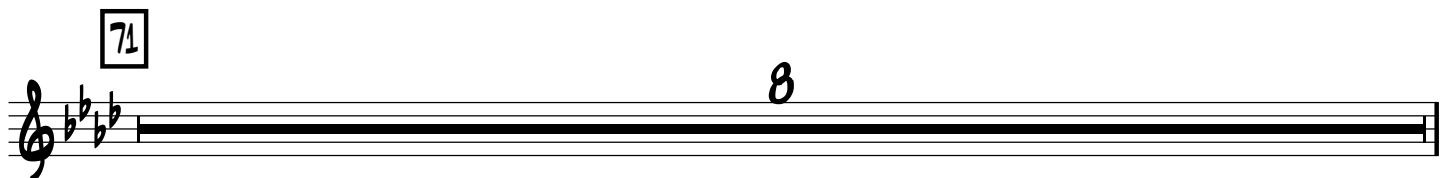

8

79 OPEN TRUMPET SOLO

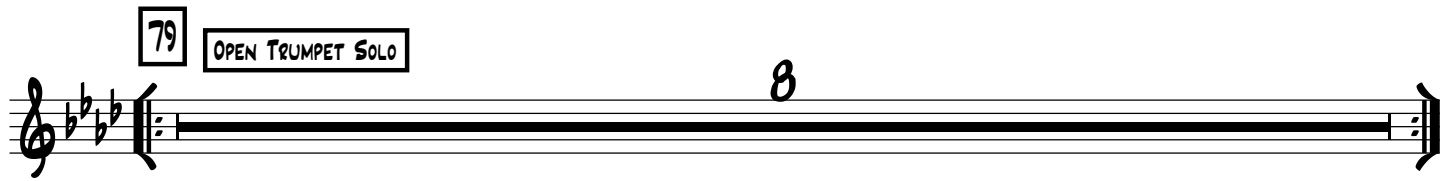

8

87 ON CUE

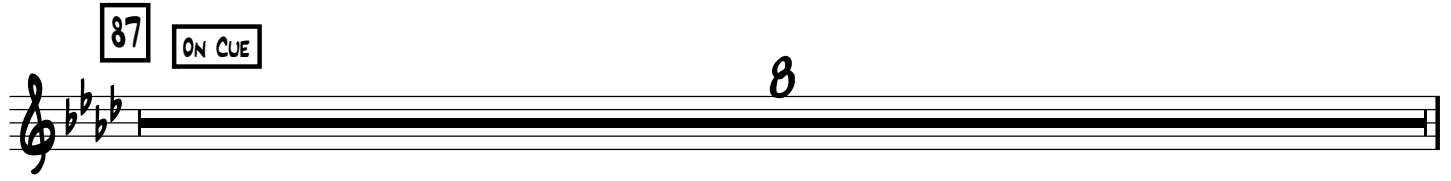

8

95

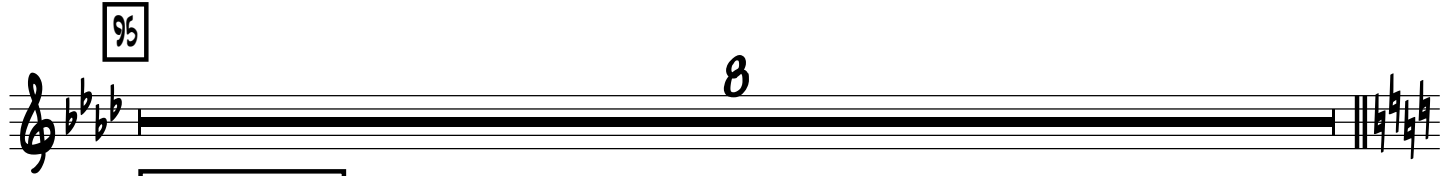

8

103 FLAMENCO - OPEN GUITAR SOLO
E7(b9) SOLO FMAJ7(#11)

8

107 ON CUE
END SOLO

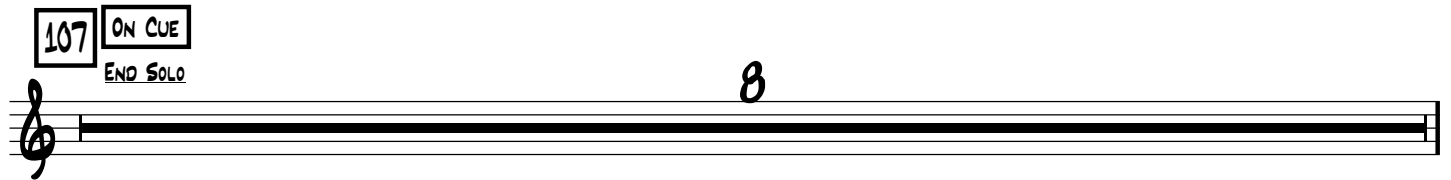

8

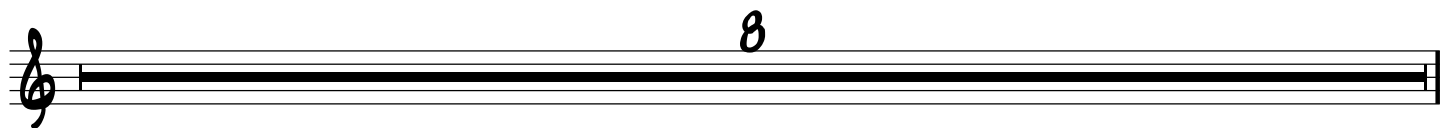

8

OPEN TRUMPET SOLO

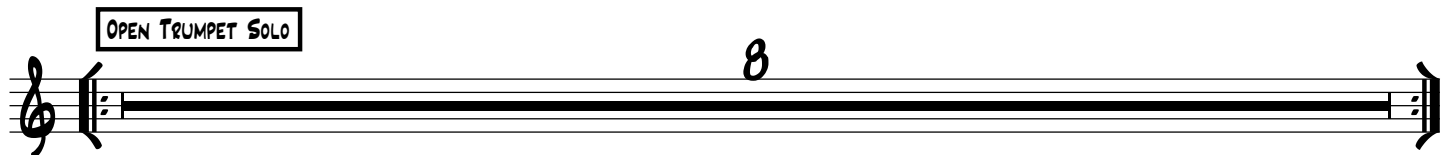

8

131 BACKINGS ON CUE

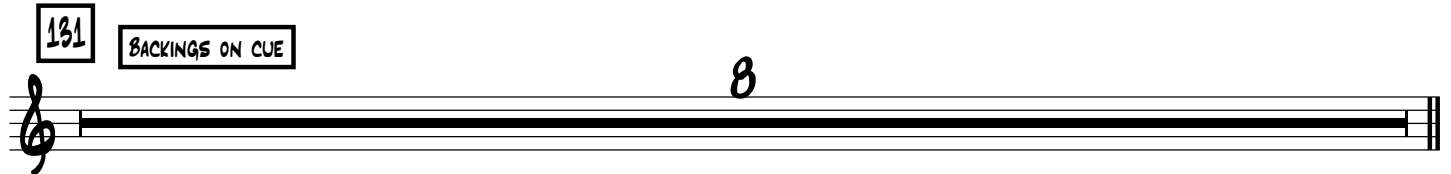

8

139 SOLO CONTINUES

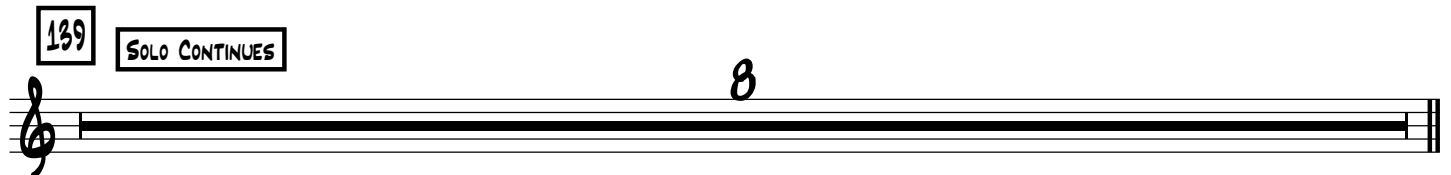

8

147 155

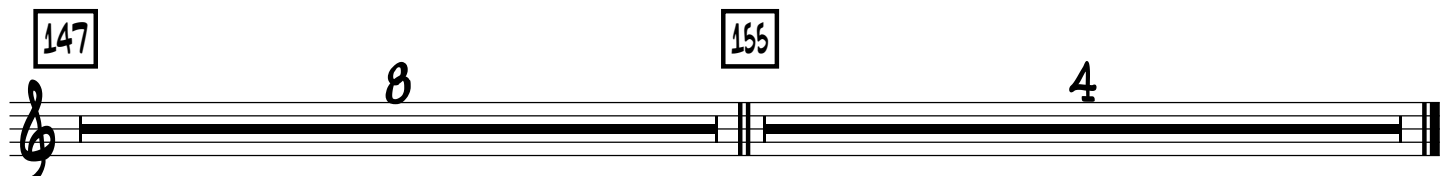

8 4

Piano

As recorded by Arturo Sandoval...

MIS ABUELOS

(MALAGUENA)

By Arturo Sandoval

Transcribed and Arranged by Matt Amy

8

9

4

13

FREE BOLERO (AROUND ♩=140)
- FOLLOW FLUGEL SOLO

8

21

8

29

8

37

6

RALL...

44

DOUBLE TIME FLAMENCO (♩ = ♩)
(♩=110)

CLAP!

4

1.

2.

GET READY TO PLAY

54 MAMBO (SAME TEMPO)

FM7 Bb13 Eb7(sus4) Eb9 Ab13

DbMA7 G13 Db9(#11) C7 D7 C 1. C7(b9) 2. C7(b9)

63 Cm7(b5) F7(#5b9) BbM7

Eb7 Eb13(b9) AbMA7 Gm7(b5) C7(b5#9)

71 FM7 Bb13 Eb7(sus4) Eb9 Ab13

DbMA7 G13 Db9(#11) C7 D7 C

79 OPEN TRUMPET SOLO

FM7 Bb7 Eb7 Ab7

Db7 G7 C7 Db7 C7

87 FLON CUE

Bb7 EbMAT7 Ab7

DbMAT7 G7(#5) C7 DbMAT7(#11) C7

95

FM7 Bb7 EbMAT7 Ab7

DbMAT7 G7(b5(#9)) C7 DbMAT7(#11) C7(b9)

FLAMENCO - OPEN GUITAR SOLO

103

TACET 1ST TIME

SPARSE - BUILD WITH GUITAR SOLO

E7(b9) FMAT7(#11)

107 ON CUE

MONTUNO

E7(b9) CONTINUE MONTUNO

FMA7(#11)

F%

E7(b9)

FMA7(#11)

F%

OPEN TRUMPET SOLO

E7(b9) CONTINUE MONTUNO

FMA7(#11)

E7(b9)

FMA7(#11)

131

BACKINGS ON CUE

E7(b9) CONTINUE MONTUNO

FMAJ7(#11)

F#9

E7(b9)

FMAJ7(#11)

F#9

139

SOLO CONTINUES

E7(b9)

FMAJ7(#11)

F#9

E7(b9)

FMAJ7(#11)

F#9

147

E7(b9)

FMAJ7(#11)

F#9

E7(b9)

FMAJ7(#11)

F#9

155

E

COL 8vb

Bass

As recorded by Arturo Sandoval...

MIS ABUELOS

(MALAGUENA)

By Arturo Sandoval

Transcribed and Arranged by Matt Amy

STEADY FLAMENCO (♩=100)

9

8 4

13

FREE BOLERO (AROUND ♩=140)
- FOLLOW FLUGEL SOLO

8

21

8

29

8

37

6

RALL...

44

DOUBLE TIME FLAMENCO (♩ = ♩)
(♩=110)

1.

2.

6

2

2

54 MAMBO (SAME TEMPO)

F_M7 B^b13 $E^b7(sus4)$ E^b9 A^b13 $D^b_{MAJ}7$

63

$C_M7(b5)$ $F7(\#5b9)$ B^b_M7

71

F_M7 B^b13 $E^b7(sus4)$ E^b9 A^b13

79 OPEN TRUMPET SOLO

87 ON CUE

Chord progression: Fm7, Bb7, EbMA7, Ab7

Chord progression: DbMA7, G7(b5), C7, DbMA7(#11), C7

95

Chord progression: Fm7, Bb7, EbMA7, Ab7

Chord progression: DbMA7, G7(b5)(#9), C7, DbMA7(#11), C7(b9)

FLAMENCO - OPEN GUITAR SOLO

103

Chord progression: E7(b9), FMA7(#11)

SPARSE - BUILD WITH GUITAR SOLO

107 ON CUE

Chord progression: E7(b9), FMA7(#11), F%

Chord progression: E7(b9), FMA7(#11), F%

E7(b9) FMAJ7(#11) F#9

E7(b9) FMAJ7(#11) F#9

OPEN TRUMPET SOLO
E7(b9) FMAJ7(#11)

E7(b9) FMAJ7(#11)

131 BACKINGS ON CUE
E7(b9) FMAJ7(#11) F#9

E7(b9) FMAJ7(#11) F#9

139 SOLO CONTINUES

147

155

Drums

As recorded by Arturo Sandoval...

MIS ABUELOS

(MALAGUENA)

By Arturo Sandoval

Transcribed and Arranged by Matt Amy

STEADY FLAMENCO (♩=100)

9

8

4

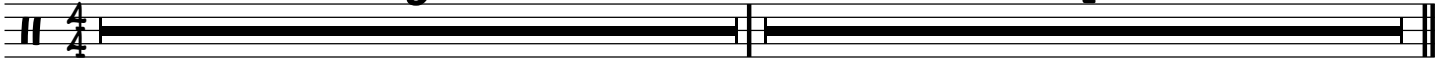

13

FREE SOLETO (AROUND ♩=140)
- FOLLOW FLUGEL SOLO

8

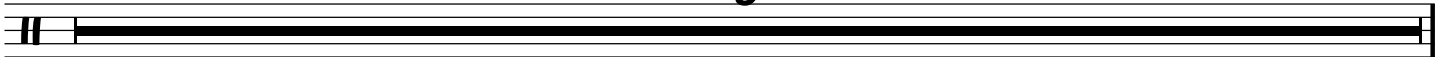

21

8

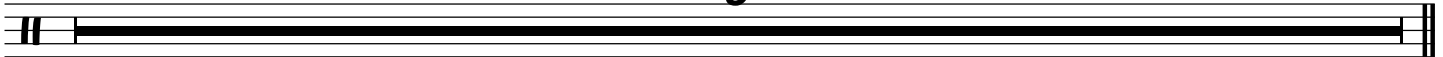

29

8

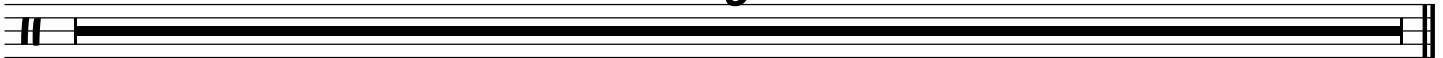

37

6

RALL...

DOUBLE TIME FLAMENCO (♩ = ♩)
(♩=110)

44

6

1.

2

2.

FILL

54

MAMBO (SAME TEMPO)

(6)

1.

(8)

2.

(8)

62

(6)

(8)

71

(6)

79

OPEN TRUMPET SOLO

(6)

87 ON CUE

(4)

(6)

(4)

95

(4)

(6)

(4)

103 FLAMENCO - OPEN GUITAR SOLO
AD LIB CUMBALS - VERY SPARSE

(4)

107 ON CUE

(4)

(6)

(8)

OPEN TRUMPET SOLO

131

BACKINGS ON CUE

139 SOLO CONTINUES

f

147

155

Single staff of music for measure 155. It features a drum set notation with a snare drum (x) and a bass drum (y). The first three measures show snare and bass drum hits. The fourth measure is filled with diagonal slashes. Dynamic markings *mf* and *ff* are placed below the staff, with a wedge-shaped hairpin indicating a crescendo from *mf* to *ff* across the final measure.

Auxiliary
Percussion

As recorded by Arturo Sandoval...

MIS ABUELOS

(MALAGUENA)

By Arturo Sandoval

Transcribed and Arranged by Matt Amy

12 **STEADY FLAMENCO** (♩=100)

8 4

13 **FREE BOLERO** (AROUND ♩=140)
- FOLLOW FLUGEL SOLO

8

21

8

29

8

37

6

RALL.

44 **DOUBLE TIME FLAMENCO** (♩ = ♩) (♩=110)

(4)

1. 2.

(6) (8) (8)

Auxiliary Percussion

54 MAMBO (SAME TEMPO)

63

71

79 OPEN TRUMPET SOLO

87 ON CUE

95

103 FLAMENCO
- OPEN GUITAR SOLO

107 ON CUE

Auxiliary Percussion

OPEN TRUMPET SOLO

131

BACKINGS ON CUE

139

SOLO CONTINUES

147

155

Violin I

As recorded by Arturo Sandoval...

MIS ABUELOS

(MALAGUENA)

By Arturo Sandoval

Transcribed and Arranged by Matt Amy

8

9

4

STEADY FLAMENCO (♩=100)

13

8

FREE BOLERO (AROUND ♩=140)
- FOLLOW FLUGEL SOLO

21

8

29

p mp

37

p

RALL...

44

DOUBLE TIME FLAMENCO (♩ = ♩) (♩=110)

CLAP!

1. 2.

54 MAMBO (SAME TEMPO) 7 1. 2.

63 8

71 8

79 OPEN TRUMPET SOLO 8

87 ON CUE 8

95 8

103 FLAMENCO - OPEN GUITAR SOLO 4 107 ON CUE 8

OPEN TRUMPET SOLO 8

131 BACKINGS ON CUE 8

139 SOLO CONTINUES 8

147 8 155 4

Violin II

As recorded by Arturo Sandoval...

MIS ABUELOS

(MALAGUENA)

By Arturo Sandoval

Transcribed and Arranged by Matt Amy

11 STEADY FLAMENCO (♩=100)

8 9 4

15 FREE BOLERO (AROUND ♩=140)
- FOLLOW FLUGEL SOLO

8

21

8

29

p mp

37

p

RALL...

44 DOUBLE TIME FLAMENCO (♩ = ♩)
(♩=110)

CLAP!

(4)

1. 2.

(6) (8) (8)

54 MAMBO (SAME TEMPO) 7 1. 2.

63 8

71 8

79 OPEN TRUMPET SOLO 8

87 ON CUE 8

95 8

103 FLAMENCO - OPEN GUITAR SOLO 4 107 ON CUE 8

OPEN TRUMPET SOLO 8

131 BACKINGS ON CUE 8

139 SOLO CONTINUES 8

147 8 155 4

As recorded by Arturo Sandoval...

MIS ABUELOS

(MALAGUENA)

By Arturo Sandoval

Transcribed and Arranged by Matt Amy

10 STEADY FLAMENCO (♩=100)

8 9 4

13 FREE SOLETO (AROUND ♩=140)
- FOLLOW FLUGEL SOLO

8

21

8

29

p *mp*

37

p RALL...

44 DOUBLE TIME FLAMENCO (♩ = ♩)
(♩=110)

CLAP!

6 4

1. 2.

6 8 8

54 MAMBO (SAME TEMPO) 7 1. 2.

63 8

71 8

79 OPEN TRUMPET SOLO 8

87 ON CUE 8

95 8

103 FLAMENCO - OPEN GUITAR SOLO 4 107 ON CUE 8

8

OPEN TRUMPET SOLO 8

131 BACKINGS ON CUE 8

139 SOLO CONTINUES 8

147 8 155 4

As recorded by Arturo Sandoval...

MIS ABUELOS

(MALAGUENA)

By Arturo Sandoval

Transcribed and Arranged by Matt Amy

STEADY FLAMENCO (♩=100)

9

8 4

13

FREE SOLETO (AROUND ♩=140)
- FOLLOW FLUGEL SOLO

8

21

8

29

37

RALL...

44

DOUBLE TIME FLAMENCO (♩ = ♩)
(♩=110)

1.

2.

54 MAMBO (SAME TEMPO) 7 1. 2.

63 8

71 8

79 OPEN TRUMPET SOLO 8

87 ON CUE 8

95 8

103 FLAMENCO - OPEN GUITAR SOLO 4 107 ON CUE 8

OPEN TRUMPET SOLO 8

131 BACKINGS ON CUE 8

139 SOLO CONTINUES 8

147 8 155 4